

PLAN SHOWING THE PROPOSED CONSTRUCTION OF A HOUSE AT PLOT.No;13-A, S.No;169 IN MAHALAKSHMI NAGAR AT No;167, PERUNGALATHUR VILLAGE, SAIDAPET TALUK, CHENGAI M.G.R. DISTRICT.

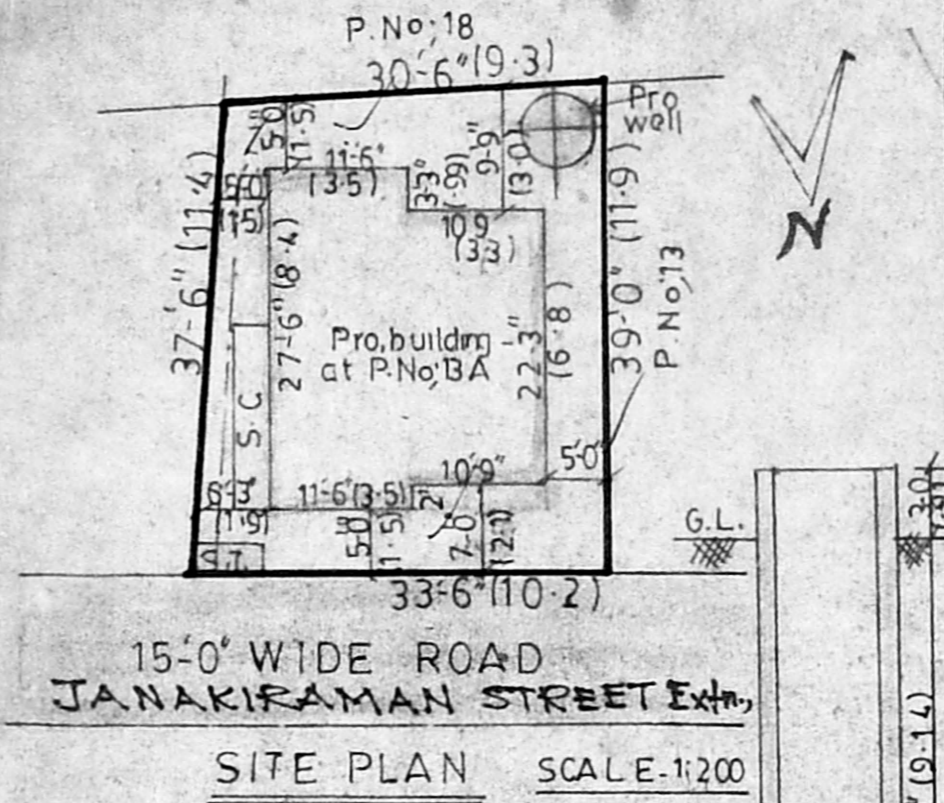
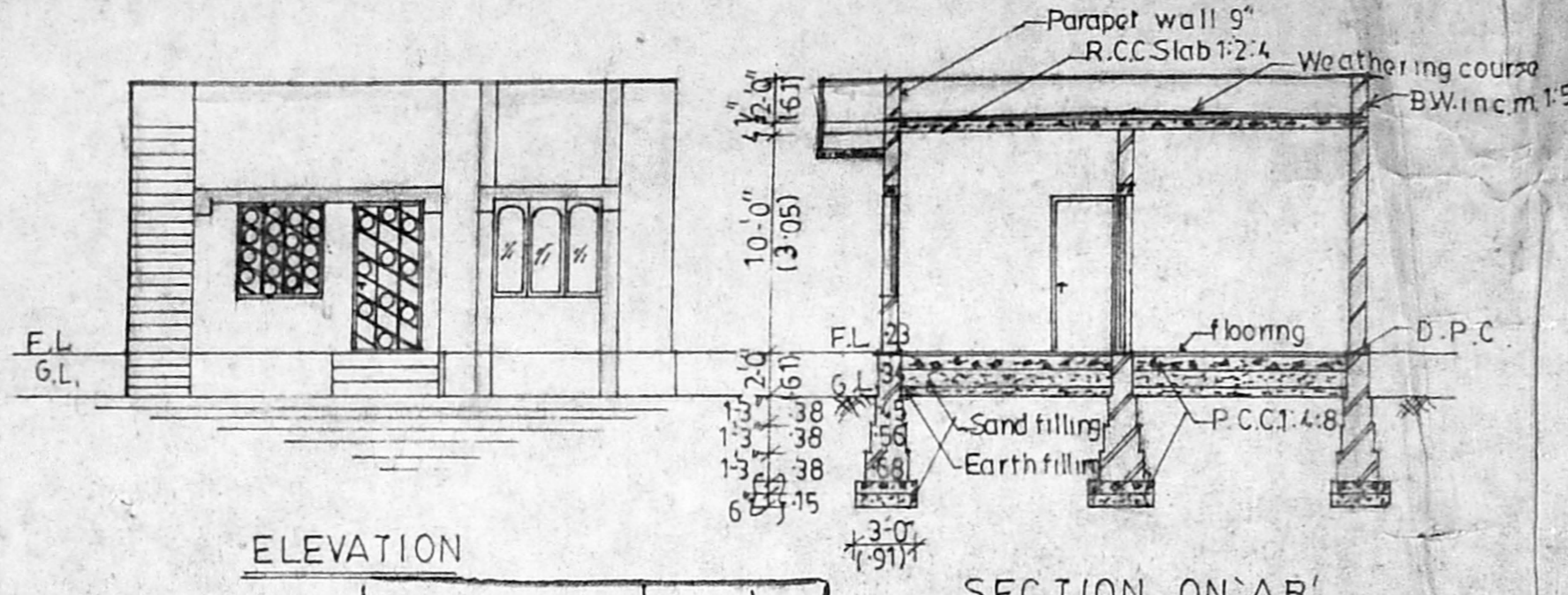

**JOINERY DETAILS**

G/D	GRILL DOOR	100 X 210 C.M
D	DOOR	100 X 210 "
D1	"	91 X 210 "
D2	"	76 X 198 "
G/W	GRILL WINDOW	122 X 137 "
W	WINDOW	152 X 137 "
W1	"	122 X 137 "
V	VENTILATOR	91 X 61 "

**COLOUR INDEX**

PROPOSED ROAD	[Pattern]
BOUNDARY	[Pattern]
Stair case details	[Pattern]
WIDTH 91 C.M	
TREAD 23 "	
RISE 17 "	

**AREA STATEMENT**

	SQFT	SQ.MTS
SITE AREA	1224.0	114.0
Pro.GF AREA	555.0	52.0
OPEN SPACE	669.0	62.0
F.S.I- 0.45	COVERAGE-45%	

Planning Permit No. A/643/92

**APPROVED**

SUBJECT TO THE CONDITIONS IN THIS OFFICE LETTER.

No. A/3/6117/52 Date 20/3/1978

FOR MEMBER SECRETARY  
MADRAS METROPOLITAN  
DEVELOPMENT AUTHORITY  
MADRAS - 600 008

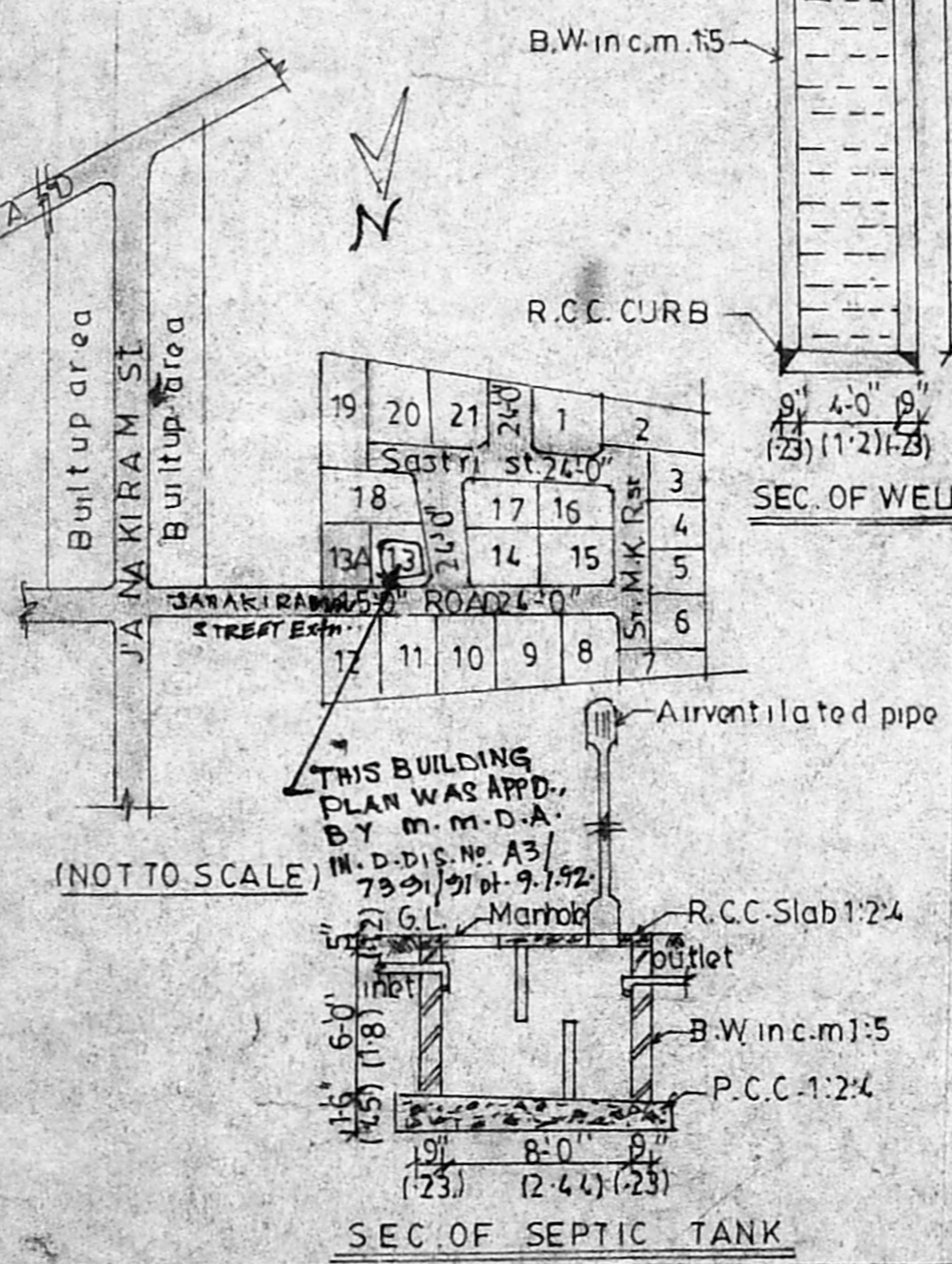
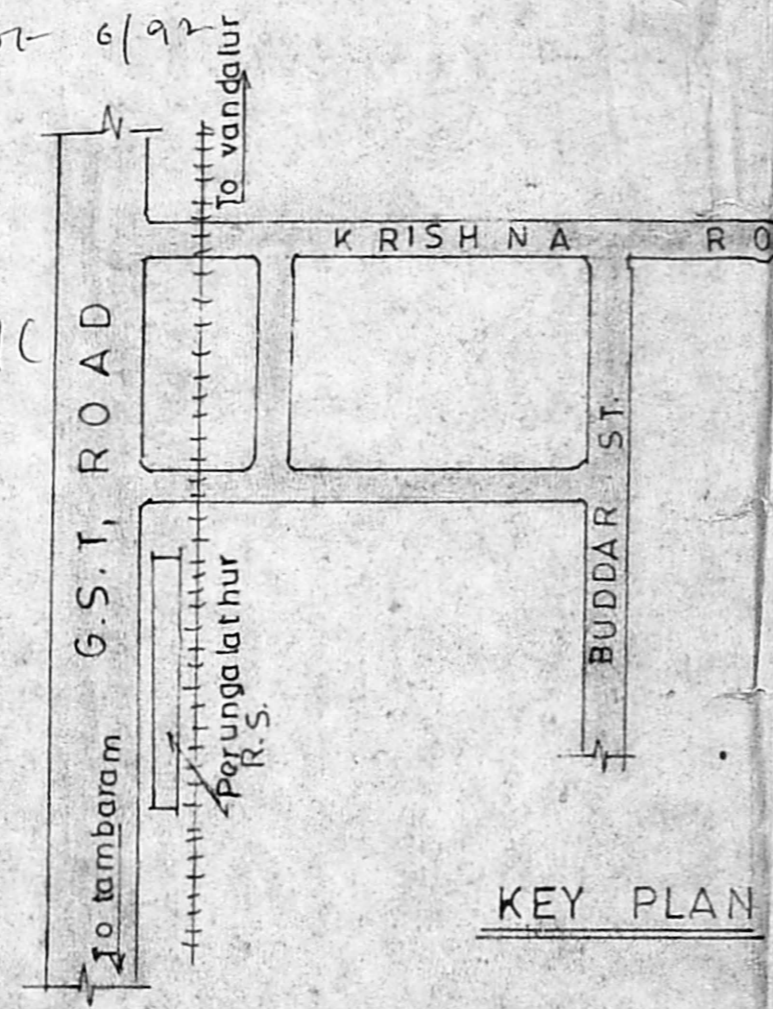
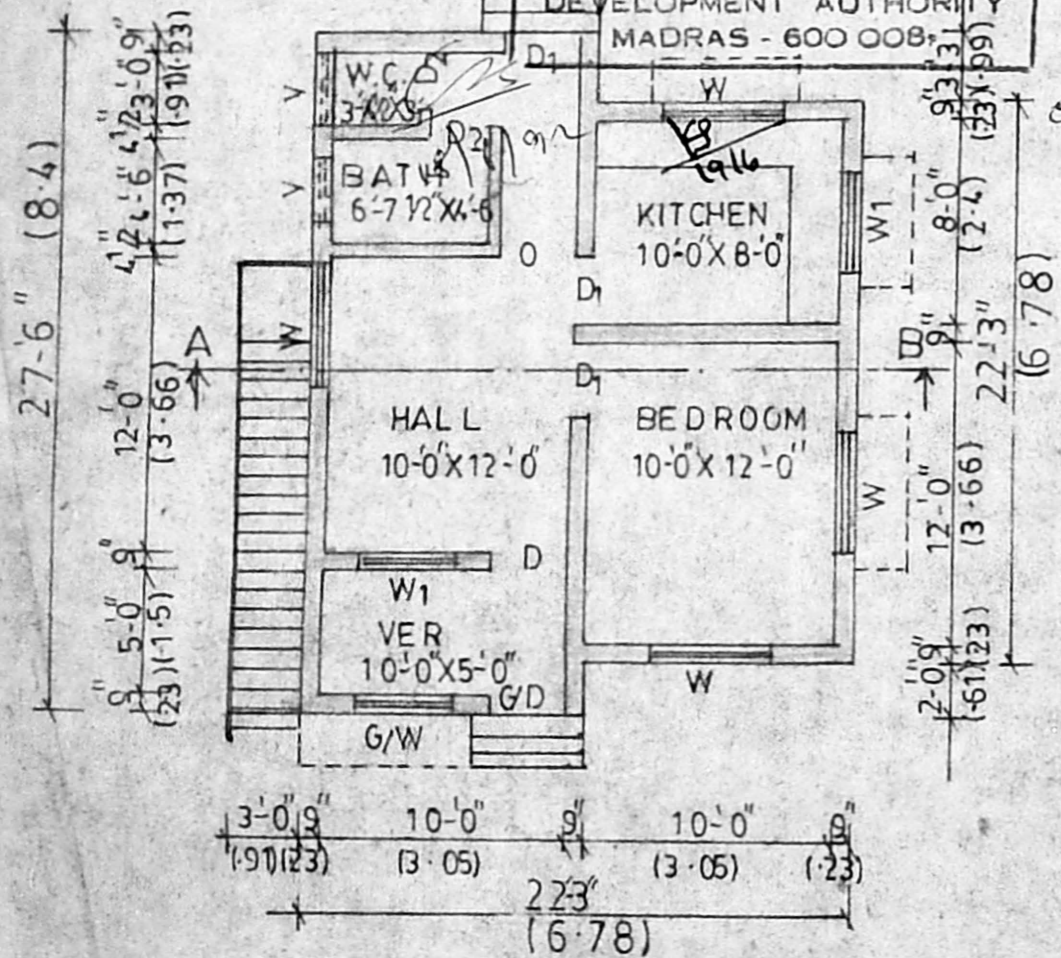

*V.P.B.*

OWNER SIGNATURE

*o/c*

*Scrutiny plan*

*8/3/78*

SANCTIONING AUTHORITY

*P. Raghun.*

**P. Raghun.**  
CONSULTING ENGINEER,  
LICENSED SURVEYOR,  
MADRAS & SAIDAPET MUNICIPALITY  
Off. 43, VALACHERY ROAD,  
SELAIYUR, MADRAS-79

LICENSED SURVEYOR